

Niška Banja

ME 2017
D⁷

G⁷
Mellempil

Cm

Ab

D⁷

7 G/B C C#° G/D D7 G G
Vers

G/B C C#° G/D D G G

10 G C D G G/B C C#° G/D D G

G C D G G/B C C#° G/D D G

13 G C D G D⁷ G G/B C C[♯] G/D

G C D G D⁷ G G/B C C[♯] G/D

16 D G G⁷ Cm

Omkvæd

D G G⁷ Cm

Omkvæd

19 Ab D7 G7

Ab D7 G7

Ab D7 G

Niška Banja

Niška Banja

ME 2017
D7

G7
Mellemspil

Cm

Ab

4

G/B C C#° G/D D7 G G Vers

7

10

13

D G G7 Cm

16

Omkvæd

19

Niška Banja

Niška Banja

ME 2017

Niška Banja

Niška Banja

ME 2017

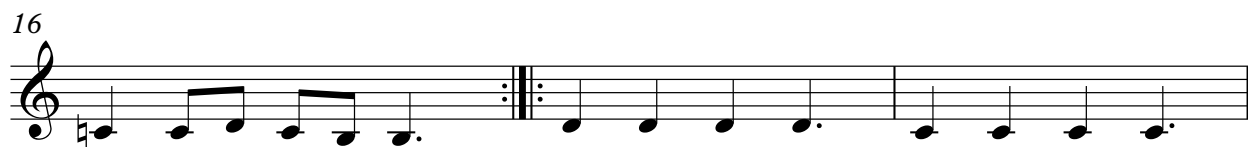

Niška Banja

Niška Banja

ME 2017

1 G⁷ Cm Ab D⁷

4 G G C D G D G

7 G/B C C#° G/D D G G

10 G C D G G/B C C#° G/D D G

13 G C D G D G G/B C C#° G/D

16 D G G Cm

19 Ab D⁷ G